

EUROPEAN ADVANCED COURSE ON CLINICAL TUBERCULOSIS

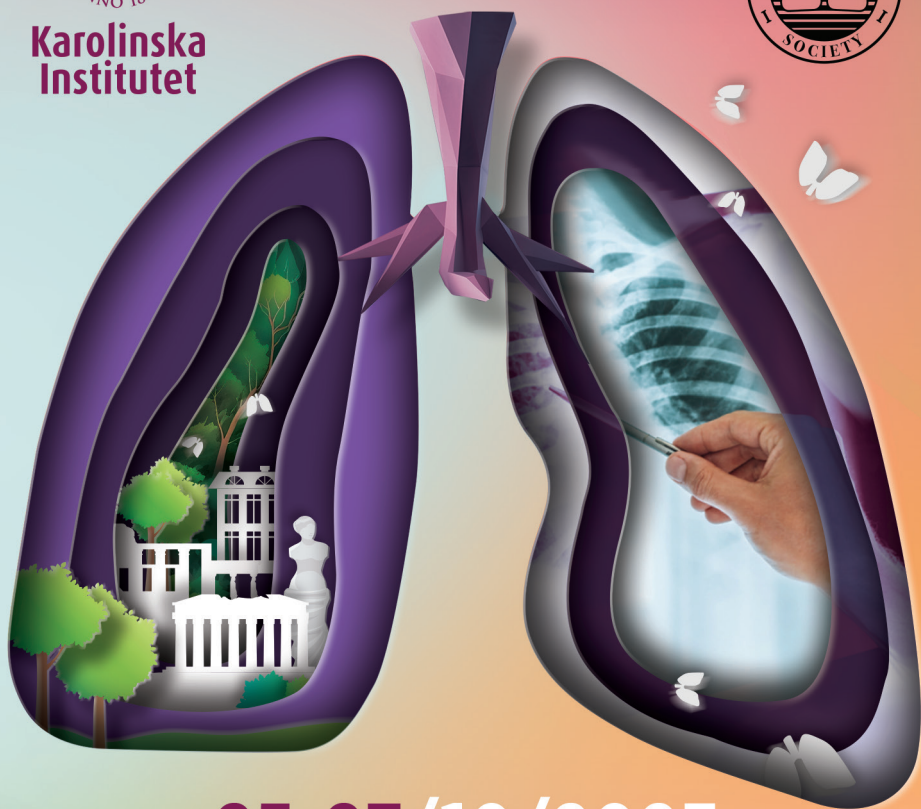

**Karolinska
Institutet**



25-27/10/2023

Royal Olympic Athens, **Greece**

1977
KNCV
TB | PLUS

TBnet

FILHA
1907

Welcome Letter

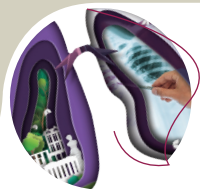

Dear Colleagues,

Welcome to the **European Advanced Course on Clinical Tuberculosis**. The course is organized by the Karolinska Institutet together with Hellenic Thoracic Society and is held in **Athens, Greece, the 25-27th of October, 2023**.

The course offers a comprehensive update of clinical care as well as cutting-edge science.

The topics covered include novelties in diagnosis of TB infection and TB disease, new treatment regimens and treatment among special groups. The course faculty (HTS, Filha, TBNET, KNCV and Karolinska Institutet) has vast experience in the field of clinical TB, and during the course you will have the possibility to ask, discuss and network.

Welcome to Athens!



Judith Bruchfeld

*MD, PhD, DTMH, Associate professor
Senior Consultant Infectious Diseases
Unit of Infectious Diseases, Department
of Medicine Karolinska Institute
Department of Infectious Diseases,
Karolinska University hospital
Stockholm Sweden*



Dr Lina Davies Forsman

*MD, PhD, MGPH, Senior Consultant
Karolinska Institute*

Organizing Committee

Organizing Committee

Judith Bruchfeld	<i>Karolinska Institutet (Sweden)</i>
Lina Davies Forsman	<i>Karolinska Institutet (Sweden)</i>
Katerina Manika	<i>Hellenic Thoracic Society (Greece)</i>
Charalampos Moschos	<i>Hellenic Thoracic Society (Greece)</i>
Tuula Vasankari	<i>Filha (Finland)</i>
Ineke Huitema	<i>KNCV (The Netherlands)</i>
Graham Bothamley	<i>TBnet (United Kingdom)</i>
Christoph Lange	<i>TBnet (Germany)</i>
Liga Kuksa	<i>TBnet (Latvia)</i>



Scientific Program

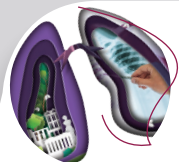

DAY 1

Wednesday 25th of October 2023

12:00 Lunch and registration

SESSION 1 | CHAIR: TUULA VASANKARI

13:00 Introduction

13:15-13:45 TB epidemiology in Europe, and TB among refugees from Ukraine in European countries
Gerard de Vries

13:50-14:20 TB epidemiology in Greece and Sweden
Sophia Chatzianastasiou, Judith Bruchfeld

14:20-14:30 Contrasts and discussion

14:30-15:00 COFFEE BREAK ☕

SESSION 2 | CHAIR: CHRISTOPH LANGE

15:00-15:25 Patient's perspective
Ineke Huitema, Margaretha Bijleveld

15:30-15:55 Tuberculosis and stigma
Ineke Huitema

16:00-16:10 BREAK 🔔

16:10-16:30 TB in refugee camps
Ourania Kalkouni

16:30-17:00 New diagnostic methods for screening and TB infection
Morten Ruhwald

17:00-17:30 Who should be tested?
Joanna Nederby Öhd (via zoom)

17:30-18.00 Welcome Addresses

18.00-19.00 Welcome get-together with refreshments and snacks 🍷



DAY 2

Thursday 26th of October 2023

SESSION 3 | CHAIR: CHARALAMPOS MOSCHOS

09:00-09:15 Quiz of the day
Lina Davies Forsman

09:15-09:35 TB-diagnostics and GeneXpert
Erik Svensson (via zoom)

09:35-10:00 Performance evaluation of Cepheid 3-gene test for active pulmonary and extrapulmonary TB
Elin Folkesson

10:00-10:20 Whole genome sequencing; replacing phenotypic DST?
Graham Bothamley

10:25-10:55 Pediatric TB
Anna Maria Mandalakas

10:55-11:15 COFFEE BREAK ☕

SESSION 4 | CHAIR: GRAHAM BOTHAMLEY

11:15-11:45 Principles of TB treatment, treatment of DS-TB and shortening of course
Katerina Manika

11:50-12:05 Treatment of mono-resistant TB
Judith Bruchfeld

12:10-12:40 MDR-TB treatment: what is new?
Lorenzo Guglielmetti

12:45-14:00 LUNCH 🍴

4

EUROPEAN ADVANCED COURSE ON CLINICAL TUBERCULOSIS

5

EUROPEAN ADVANCED COURSE ON CLINICAL TUBERCULOSIS

DAY 2

Thursday 26th of October 2023

SESSION 5 | CHAIR: JUDITH BRUCHFELD

14:00-14:30 Monitoring of effectiveness and safety of MDR-TB treatment
Liga Kuksa

14:35-15:00 TB surgery
Mamdoh Al-Ameri (via zoom)

15:00-15:30 COFFEE BREAK ☕

15:30-16:10 Difficult to treat NTM-infections
Jakko van Ingen (via zoom)

16:15-17:15 Ward round – clinical queries
Graham Bothamley, Angeliki Loukeri, Evgenia Papathanassiou

DAY 3

Friday the 27th of October 2023

SESSION 6 | CHAIR: LINA DAVIES FORSMAN

09:00-09:15 Quiz of the day
Lina Davies Forsman

09:15-09:45 Post-tuberculosis lung disease
Christoph Lange

09:50-10:20 Therapeutic drug monitoring during TB treatment- one size does not fit all
Lina Davies Forsman

10:25-10:50 COFFEE ☕

SESSION 7 | CHAIR: JUDITH BRUCHFELD

10:50-11:55 Special situations – a case-based discussion

HIV

..... *Mansa Mbenga (via zoom)*

Pregnancy

..... *Graham Bothamley*

Renal/Liver failure

..... *Charalampos Moschos*

EPTB including TBM

..... *Judith Bruchfeld*

12:00-12:30 This year in review
Christoph Lange

12:30-12:45 Farewell
(Faculty)

13:00 LUNCH 🍴

Main Topics

Epidemiology

Cutting-edge diagnostics

Treatment of both TB infection & disease

Including pediatric aspects

Co-infection with HIV, CNS-TB, liver/renal failure

Case-based discussion and interactive quizzes

General Information

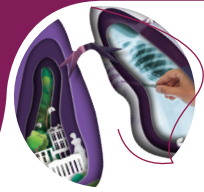

Conference Dates



May 30–June 1, 2023

The Venue

Royal Olympic Hotel

28–34 Athanasiou Diakou Str.
117 43, Athens, Greece
Tel.: +30 210 92.88.400
Fax.: +30 210 92.33.317



SCAN ME!

Need directions?



Web: www.royalolympic.com

Royal Olympic is a modern and elegant 5-star Athens conference hotel, situated in the heart of historical Athens, in front of the Temple of Zeus and National Garden, providing you with the unique privilege to enjoy the breathtaking view, leading to a most memorable visit.

Secretariat Operating Hours



Wednesday 25 October 2023	11:00 – 18:00
Thursday 26 October 2023	08:45 – 17:15
Friday 27 October 2023	09:00 – 13:00

Accessibility



How to reach **Royal Olympic Hotel** from **Athens International Airport**:

By Metro

In a **5-minute walking** distance from the terminal, the airport train station building is located at the Departures level and is connected to the main terminal via an elevated passageway. Though there are also elevators leading to the connecting bridge, traversing this distance with lots of luggage can become challenging. In any case, you should easily find your way to the train station following the signs “Train”.

Arriving there, you can purchase a ticket either from the station’s ticket offices or from the automatic vendors paying **9€ (10.44\$)** for a one-way ticket (**4.5€ (5.22\$)** for students and elders) and **16€ (18.56\$)** for a return ticket. Children under 6 years of age can travel for free. The train journey to **Syntagma Square** is about **40 minutes**, while **Athens airport metro line 3** departs from the airport every **30 minutes** from **06:30 am** to **11:30 pm**.

Please note that **Tourist Tickets and ATH.ENA cards are available and recommended for travelers who prefer using public transportation modes during their journey.*

From the airport take the **metro line 3 (blue line)**, which runs **every 35 minutes** towards the city centre. The trip lasts approximately **50 minutes**. Upon reaching Syntagma metro station, change to **metro line 2 (red line)** heading towards **Elliniko**. Hop off at the next station – “**Acropolis**”. From Acropolis Station the Hotel is **100m away**, walking along Ath. Diakou Street.

By Taxi

The **yellow Athens airport taxis** are queuing up at the official taxi rank outside Exit 3 of the Arrivals level. The taxi fare is flat, at **60€ (64\$)** during the daytime (**05:00 am – 00:00 am**) and **70€ (75\$)** during the night shift, while the total journey to Athens city center lasts **35–40 minutes** under normal traffic conditions.

Official Language



The official language of the Conference is **English**. No interpretation will be provided.

Smoking Policy



Smoking is not allowed at the venue; the Conference is a **non-smoking event**.

Liability & Insurance



The Organizers accept no liability for any personal injury, loss or damage of property or additional expenses incurred to conference participants either during the conference or as result of delays, strikes or any other circumstances. Participants are requested to make their own arrangements with respect to health and travel insurance.

Target group



Clinicians and allied professionals interested in TB, public health officers (nurses), TB programme personnel, microbiologists.

Conference Material



Badges and Conference material will be provided to all registered participants by the Conference Secretariat. Conference badges are mandatory for admission and access to the meeting hall and exhibition, as well as all congress functions. Please wear your badge visibly at all times.



Invited Speakers

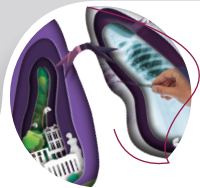

Al-Ameri Mamdoh

MD, PhD, Consultant Thoracic Surgeon Karolinska University Hospital

Bijleveld Margaretha

TB Survivor, Member of the TB Plus ERB (Ethical Review Board)

Bothamley Graham

Honorary Professor and Consultant Physician Homerton University Hospital, Queen Mary University of London and London School of Hygiene and Tropical Medicine

Bruchfeld Judith

MD, PhD, DTMH, Associate professor Senior Consultant Infectious Diseases Unit of Infectious Disease

Chatzianastasiou Sophia

Internal Medicine & Infectious Disease Specialist Head of Tuberculosis Control Office, Dept. of Respiratory Infections Directorate for Epidemiological Surveillance & Intervention National Public Health

de Vries Gerard

TB Public Health Specialist, National Institute for Public Health and the Environment (RIVM), the Netherlands and Secretary of the Dutch TB Guideline Committee

Folkesson Elin

MD, Consultant Infectious Diseases, Karolinska University Hospital PhD student, Department of Medicine, Karolinska Institute

Forsman Lina Davies

MD, PhD, MGPH, Senior Consultant Karolinska Institute

Guglielmetti Lorenzo

MD, PhD, Infectious Diseases Doctor, Epidemiologist

Ineke Huitema

Senior Consultant KNCV Tuberculosis Foundation

Jansen Niesje

Senior Consultant, KNCV Tuberculosis Foundation

Kalkouni Ourania

Internal Medicine Specialist Registrar, Red Cross Athens General Hospital "Korgialeneio - Benakeio"

Kuksa Liga

European Respiratory Society TB Concilium Expert

Lange Christoph

Prof. Dr. med. Dr. h.c. Christoph Lange Medical Director, Research Center Borstel, Leibniz Lung Center Professor of Respiratory Medicine & International Health, University of Lübeck

Loukeri Angeliki

Consultant in respiratory medicine at the Division of Mycobacterial Infections at Athens General Hospital of Chest Diseases "Sotiria".

Mandalakas Anna Maria

Professor of Pediatrics, Baylor College of Medicine and Texas Children's Hospital, Houston, Texas; Leibniz Chair, German Center for Infectious Research (DZIF), Research Center Borstel, Borstel, Germany

Manika Katerina

Associate Professor of Respiratory Diseases and Tuberculosis Pulmonary Department, Aristotle University of Thessaloniki "G. Papanikolaou" Hospital Thessaloniki, GREECE

Mansa Mbenga

MD, DTMH, Senior PMDT Consultant, KNCV Tuberculosis Foundation

Moschos Charalampos

Consultant Pulmonary Medicine at "SOTIRIA" Hospital for Chest Diseases

Nederby Öhd Joanna

PhD Student

Papathanassiou Evgenia

Pulmonologist, Clinical Fellow in Tuberculosis Department, Sotiria Hospital

Ruhwald Morten

MD, PhD TB programme Leader FIND, Geneva, Switzerland

Svensson Erik

Consultant, MD, PhD

Van Ingen Jakko

Radboud University Medical Centre (Radboudumc)-Department of Medical Microbiology MD, PhD

Vasankari Tuula

Secretary General, Filha ry, Helsinki Professor, University of Turku MD, PhD, Specialist in Respiratory Medicine

Conference Organization



**Karolinska
Institutet**

Karolinska Institutet

Solnavägen 1, 171 77 Solna, Sweden

T: +46 8 524 800 00

<https://ki.se/en>

Co-organization
HELLENIC THORACIC SOCIETY

T./F.: +30 210 7487723

E-mail: htsinfo@hts.org.gr

<https://www.hts.org.gr/>

<https://crs.com.cy/>



Professional Congress Organizer (PCO)

Likavittou 39, Athina 106 72

T: +30 210366853

Email: congress@afea.gr

www.afea.gr



Sponsors



COMMITTED TO BRING
INNOVATIVE TREATMENTS



Σκέψου “Άτυπα”

Σκέψου τα Μη Φυματικά Μυκοβακτηρίδια NTM

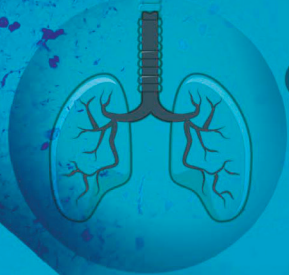

Ακτινολογική Εικόνα:

Βρογχεκτασίες - Οζίδια -
Tree in Bud - Κοιλότητες

Συμπτώματα:

Χρόνιος Παραγωγικός
Βήχας, υποτροπιάζουσες
λοιμώξεις, αιμοπτύσεις



Μικροβιολογικός Έλεγχος:

Θετική καλλιέργεια
σε πτύελα, βρογχικό
έκπλυμα, ιστό



Αναζήτησε τα μη φυματικά μυκοβακτηρίδια

ariti® *Σηλα
στον άνθρωπο*

Με την ευγενική χορηγία της ΑΡΗΤΗ Α.Ε.

Λεωφ. Τατοίου 52, 13677 Αχαρνές
Τηλ.: 210 8002650 - Fax 210 6207503
www.ariti.gr - info@ariti.gr



AFEA
Travel and Congress Services

Professional Congress Organizer (PCO)

Tel: +30 210 366 8800

www.afea.gr // email: congress@afea.gr